

ate

CAP

NUM

SCRL



7:55 AM

1. Get into ActivClient's User Console so you can instruct the computer to use the second CAC Card reader:

You can either right click on this icon and select Open, or Double Left Click

Or

Go to: Start, Programs, ActivIdentity, ActivClient, User Console

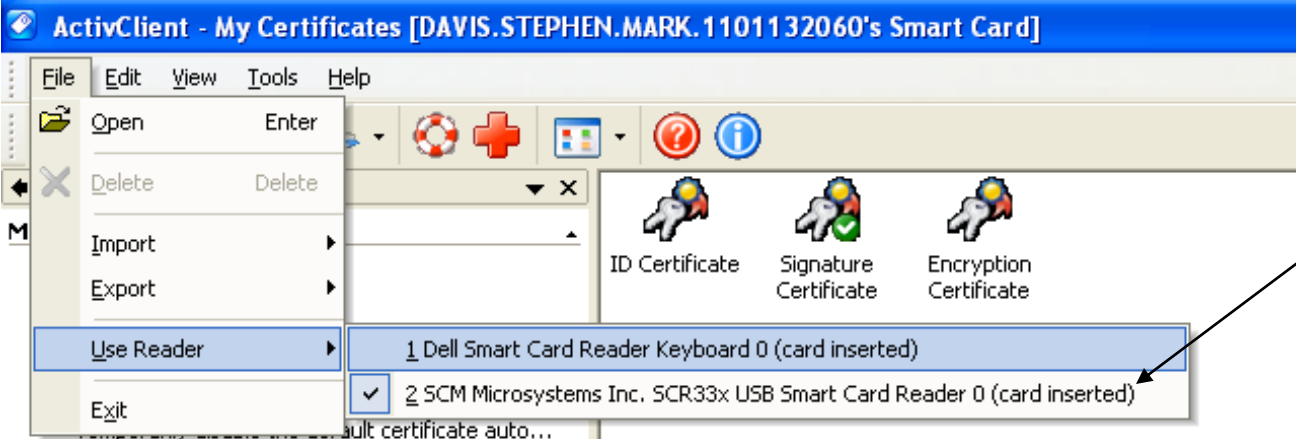

2. Click File, Use Reader – select the second CAC reader (CAC card must be inserted) to be used.

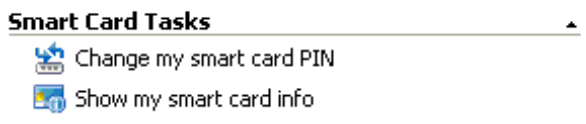

3. Click Tools, Advanced and select Make Certs Available to Windows.

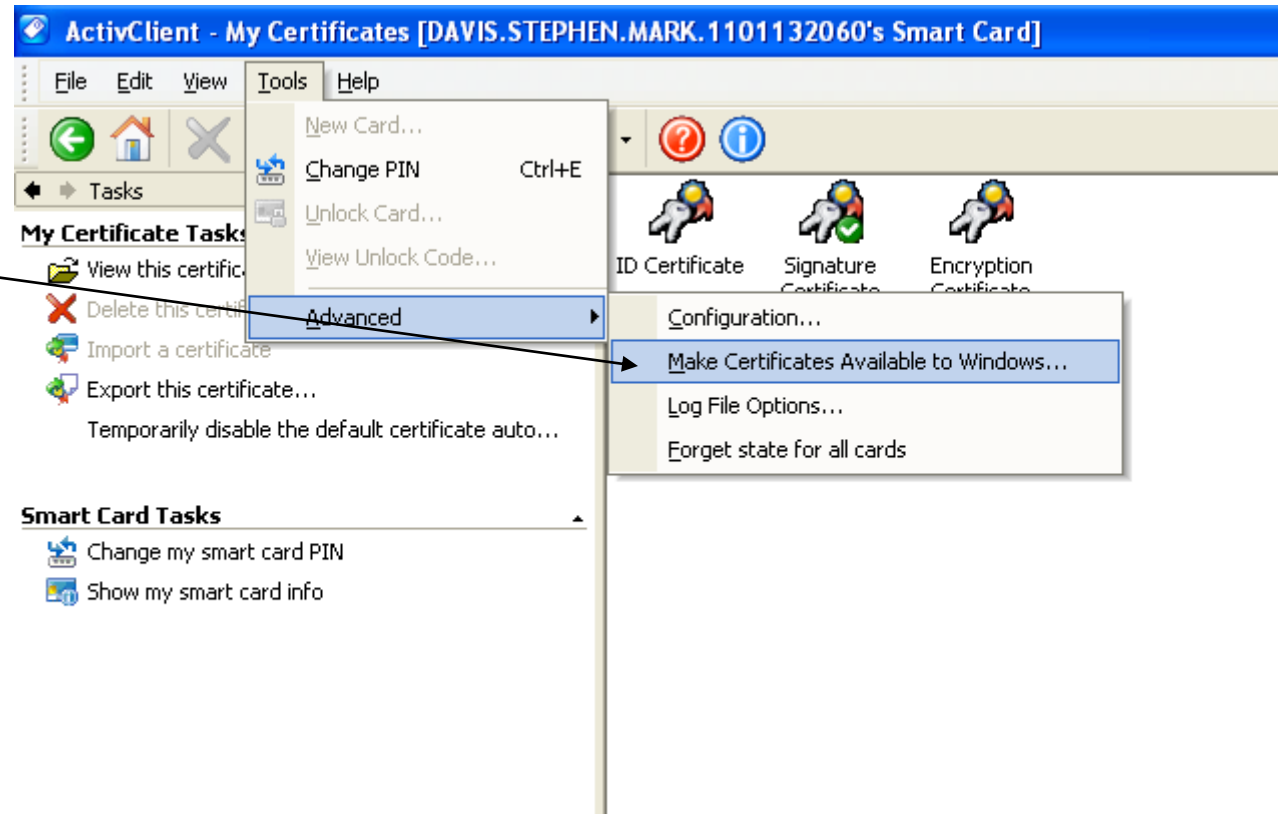

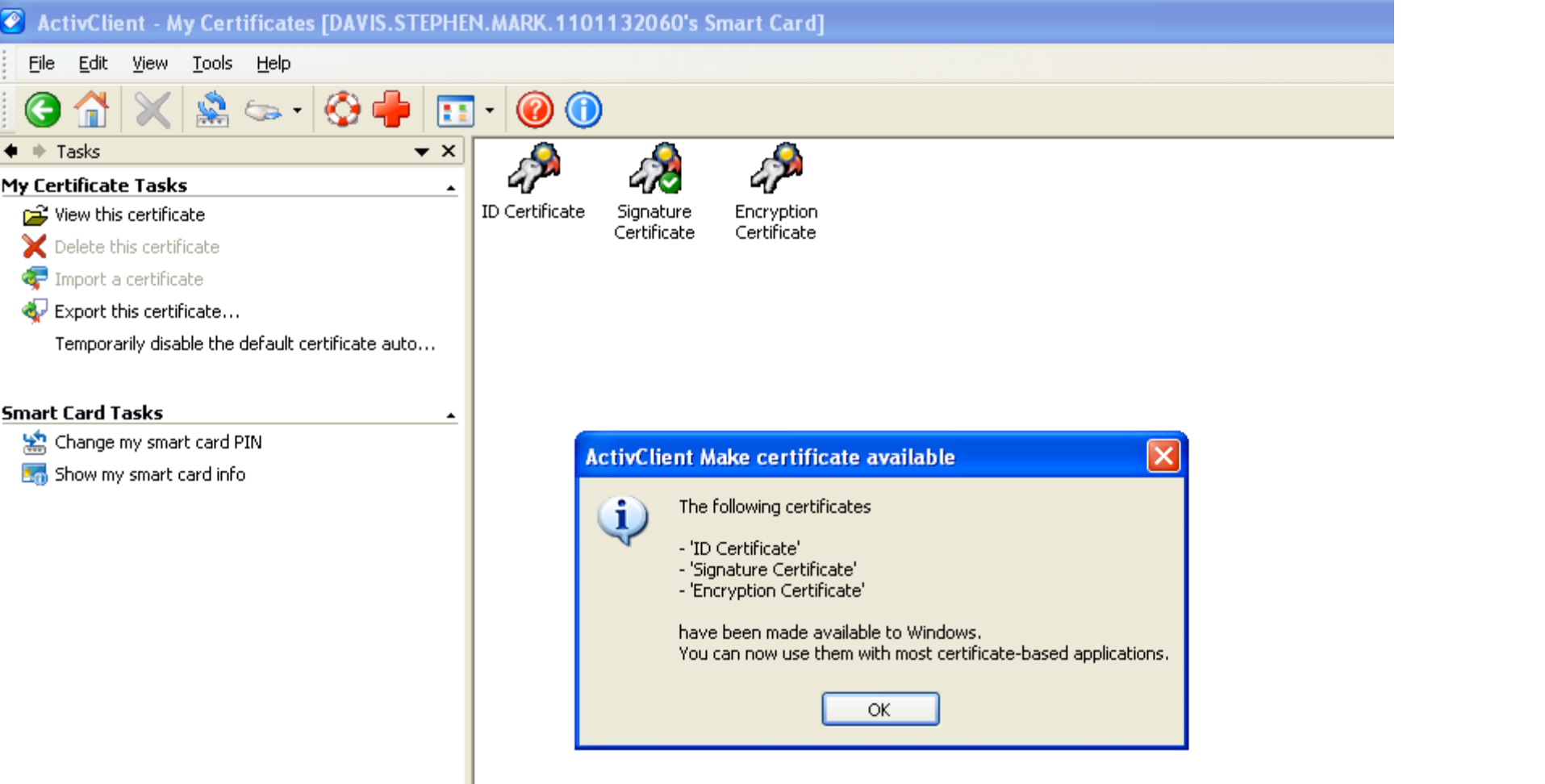

Verification that the certs are now available to Windows.